U.S. DEPARTMENT OF THE INTERIOR
U.S. GEOLOGICAL SURVEY

U.S. DEPARTMENT OF AGRICULTURE
FOREST SERVICE

ANTLER POINT QUADRANGLE
OREGON
7.5-MINUTE SERIES (TOPOGRAPHIC)

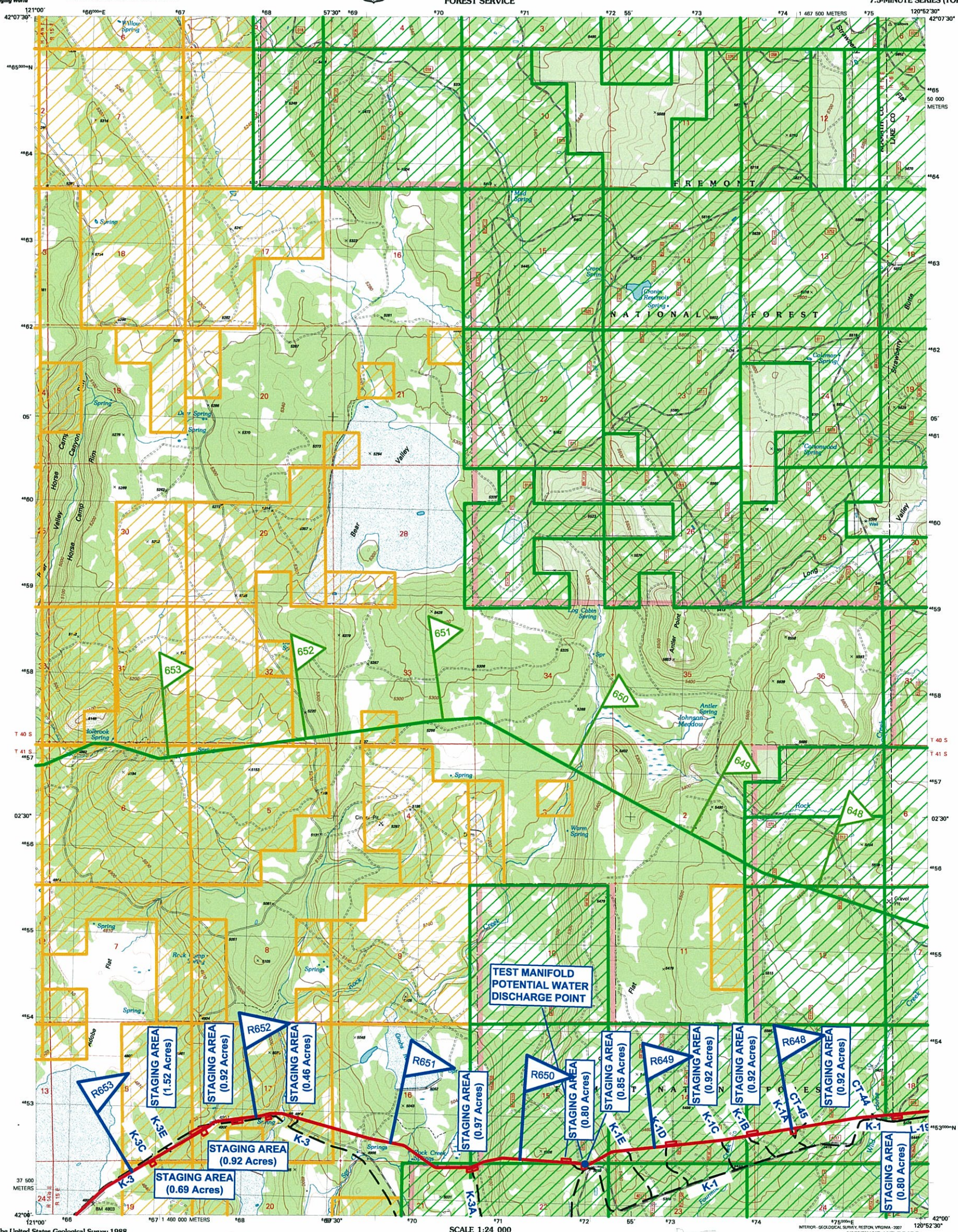

Produced by the United States Geological Survey 1988
Revision by USDA Forest Service 2004

Topography compiled 1983. Planimetry derived from imagery taken 2001 and other sources. Public Land Survey System and survey control current as of 2005. Boundaries current as of 2005

North American Datum of 1983 (NAD 83). Projection and 1 000-meter grid: Universal Transverse Mercator, zone 10
2 500-meter ticks: Oregon Coordinate System (south zone)

North American Datum of 1927 (NAD 27) is shown by dashed corner ticks
The values of the shift between NAD 83 and NAD 27 for 7.5-minute intersections are obtainable from National Geodetic Survey NADCON software

Non-National Forest System lands within the National Forest Inholdings may exist in other National or State reservations

This map is not a legal document. Public lands are subject to change and leasing, and may have access restrictions; check with appropriate offices
Obtain permission before entering private lands

UTM GRID AND 2006 MAGNETIC NORTH DECLINATION AT CENTER OF SHEET

SCALE 1:24 000

CONTOUR INTERVAL 20 FEET
SUPPLEMENTARY CONTOUR INTERVAL 10 FEET
NATIONAL GEODETIC VERTICAL DATUM OF 1929
TO CONVERT FROM FEET TO METERS, MULTIPLY BY 0.3048

THIS MAP COMPLIES WITH NATIONAL MAP ACCURACY STANDARDS
FOR SALE BY U.S. GEOLOGICAL SURVEY, P.O. BOX 25286, DENVER, COLORADO 80225
A FOLDER DESCRIBING TOPOGRAPHIC MAPS AND SYMBOLS IS AVAILABLE ON REQUEST

QUADRANGLE LOCATION

ADJOINING 7.5' QUADRANGLES
1 Gerber Reservoir
2 Barnes Valley
3 Arkansas Flat
4 Brady Butte
5 Strawberry Butte
6 Sagebrush Butte
7 Steele Swamp
8 Weed Valley

HIGHWAYS AND ROADS
Interstate
U.S.
State
County
National Forest, suitable for passenger cars
National Forest, suitable for high clearance vehicles
National Forest Trail
Primary highway
Secondary highway
Light-duty road
Composition: Unspecified
Paved
Gravel
Dirt
Unimproved; 4 wheel drive
Trail
Gate; Barrier

ANTLER POINT, OR
2004
42120-A8-TF-024
NGA 1868 III SW-SERIES V892

ISBN 1-411-30397-0

FERC FILING
July 17, 2009

LEGEND

- Proposed Ruby Pipeline
- Previously Proposed Pipeline
- Access Roads
- Staging Areas / Sites
- Mile Posts
- Bureau of Land Management Land
- US Forest Service Land

NOTE
LAND DATA IS FOR REFERENCE PURPOSES ONLY.
NOT INTENDED FOR LEGAL DESCRIPTION.

RUBY PIPELINE LLC

FERC ROUTE MAP

RUBY
OREGON
Sheet 111

M:\Ruby Pipeline\DWG\24K NAD83 UTM10 West.dwg 7/10/09